

PROJECT INFORMATION FORM

A. Project Information

1. Project Title: East Cliff Drive Cape Seal Project
2. Amount of RSTP Funding Requested: \$ 196,568
3. Implementing Agency: County of Santa Cruz
4. Sponsoring Public Agency that has Master Agreement with Caltrans (if different from implementing agency):
(Same)
5. This is priority number 2 of 5 projects submitted. *(If requesting funds for more than one project)*
6. Project Description/Scope: *(Please describe the scope of work for the project, including all capital improvements or program characteristics. Please describe the improvements associated with each mode of transportation as applicable. Attach additional information if needed.)*

This project involves pavement maintenance of approximately 0.35 miles of East Cliff Drive from 17th Ave to 150' West of 12th Ave. The construction method used shall be isolated sections digout and asphalt replacement where rutting has occurred, followed by an application of Cape Seal to the entire roadway surface, then restriping of the work area. Work shall extend from gutter to gutter and include existing bike lanes and asphalt bus turnouts.

East Cliff Drive is located in the Live Oak area of Santa Cruz County and serves motor vehicles, bicycles, and public transit. The road provides access for residents, local businesses, emergency response vehicles, Live Oak & Del Mar Elementary Schools, Simpkins Swim Center, and tourists going to local beaches. This project will extend the life of this road so that it may continue to benefit the community.

7. Project Cost by Mode: *Approximate percentage of total project costs related to different modes.*

Road Rehab	Road –Auto Serving	Bicycle	Pedestrian	Transit	TOTAL
100%	69%	27%	%	4%	100%

8. Project Location/Limits (attach an 8 1/2" x 11" map and/or photos if available/applicable, include street names):
East Cliff Drive from 17th Ave to 150' West of 12th Ave (See Attached Map)
 - a. Project Length (in miles or feet, if applicable):
Approximately 0.35 Miles
 - b. For road projects: What is the functional classification of this road, as defined by FHWA?
Minor Arterial
9. Contact Person/Project Manager Name: Joel LaCagnin
Telephone Number: (831) 454-2160 E-mail: dpw799@co.santa-cruz.ca.us

B. Project Delivery Milestones

(Enter the proposed schedule or actual completion of various project milestones):

10. **Capital Projects - Schedule:**

Project Milestone	Date
Begin Environmental (PA&ED) Phase	Winter 2012

Project Title:
East Cliff Dr Cape Seal Project

Circulate Draft Environmental Document	Document Type (ex. EIR)		Winter 2012
End Environmental Phase (PA&ED Milestone)			Winter 2012
Begin Design (PS&E) Phase			Summer 2013
End Design Phase (complete PS&E)			Fall 2013
Begin Right of Way Phase			Fall 2013
End Right of Way Phase (Right of Way Certification Milestone)			Winter 2013
Request Authorization to Proceed with Construction (completion of all prior tasks)			Winter 2013
Award Contract			Summer 2014
End Construction Phase (Construction Contract Acceptance Milestone)			Winter 2014
End Closeout Phase (Closeout Report)			Spring 2015

C. Project Cost Summary

11. Capital Projects – Total Cost Estimate:

Environ-mental (PA/ED)	Design (PS&E)	ROW	Construction	Contingency	Total Project Cost
	\$33,305		\$166,526	\$22,204	\$222,035

Project Benefits

1. Generally, what are the benefits of this project? (ex. goal/purpose/benefit of project; problem to be addressed; importance to the community):

East Cliff Drive is located in the Live Oak area of Santa Cruz County and serves motor vehicles, bicycles, and public transit. The road provides access for residents, local businesses, emergency response vehicles, Live Oak & Del Mar Elementary Schools, Simpkins Swim Center, and tourists going to local beaches. This project will extend the life of this road so that it may continue to benefit the community.

2. How many travelers will be served by/benefit from this project per day? 15,784
ADT volumes (if applicable) 15,784

Other (e.g. avg. number of people directly served/day; number of users of facility/day; TDM-direct participants and indirect beneficiaries) N/A

3. What are the destinations served by this project? (e.g. employment centers, senior centers, schools, groceries, transit centers, etc.)

Live Oak Elementary School, Twin Lakes State Beach & other local Beaches, Simpkins Swim Center, Santa Cruz Small Craft Harbor, East Cliff Village Shopping Center and several small businesses & residences.

4. Does this project preserve existing transportation infrastructure/facilities or services?

Highlight why this location is a priority for preservation, e.g. if project is part of a pavement management plan.

The pavement surface of this road segment is at an ideal state for minor repairs and surface treatment to preserve pavement life and prevent deterioration to a state where more costly repairs would be required.

5. Does this project increase access or reduce pollution? If so, how? If not applicable, put N/A.

This route is popular for short distance trips as well as longer distance trips. Improving the pavement quality will provide a smoother ride and should serve to encourage more bike ridership on this route. The smoother

road surface should also serve to improve speed consistency and fuel efficiency in motor vehicles, as well as reduce travel time for both bicycles and motor vehicles.

6. Does this project increase safety? Describe. If not applicable, put N/A.

The smoother road surface should improve access for emergency vehicles and reduce abrupt maneuvering to avoid ruts or potholes, thereby reducing the potential for conflicts between vehicles & bicyclists. Roadway re-striping will make lane delineations, traffic legends, and pedestrian crossings more visible, also increasing safety.

7. How does the project increase access and safety cost effectively, equitably and responsive to the needs of all users and/or benefit the natural environment? If not applicable, put N/A.

The improvements to the roadway surface will increase safety for both vehicles and bicycles. Since bicycles are an affordable and unrestricted mode of transportation, this allows greater access to those groups who are unable to drive or do not have access to motor vehicles.

8. Has public input been sought on this project? What is the public engagement plan for implementing this project? Is it identified in an adopted plan or other document?

N/A

EXHIBIT A
Project Budget & Funding Plan
Project Cost by Phase
 East Cliff Drive - 150' West of 12th Ave to 17th Ave

Round figures to the nearest thousand dollars

Sources (Specify fund source type - ex. RSTP,STIP, AB2766, Local, TDA, etc)	FY 11/12	FY 12/13	FY 13/14	Source Total	Phase of Work			
					Env'l (PA/ED)	Design (PS&E)	Right-of-Way (ROW)	Construction
2012 RSTP Funds	\$0	\$0	\$196,568	\$196,568	\$0	\$29,000	\$0	\$167,568
County Road Fund	\$0	\$12,734	\$12,734	\$25,467	\$0	\$4,000	\$0	\$21,467
<i>Total</i>				\$222,035	\$0	\$33,000	\$0	\$189,035

Fiscal Year each component to begin					Winter 2012	Summer 2013	Fall 2013	Summer 2014
					Env'l (PA/ED)	Design (PS&E)	Right-of-Way (ROW)	Construction

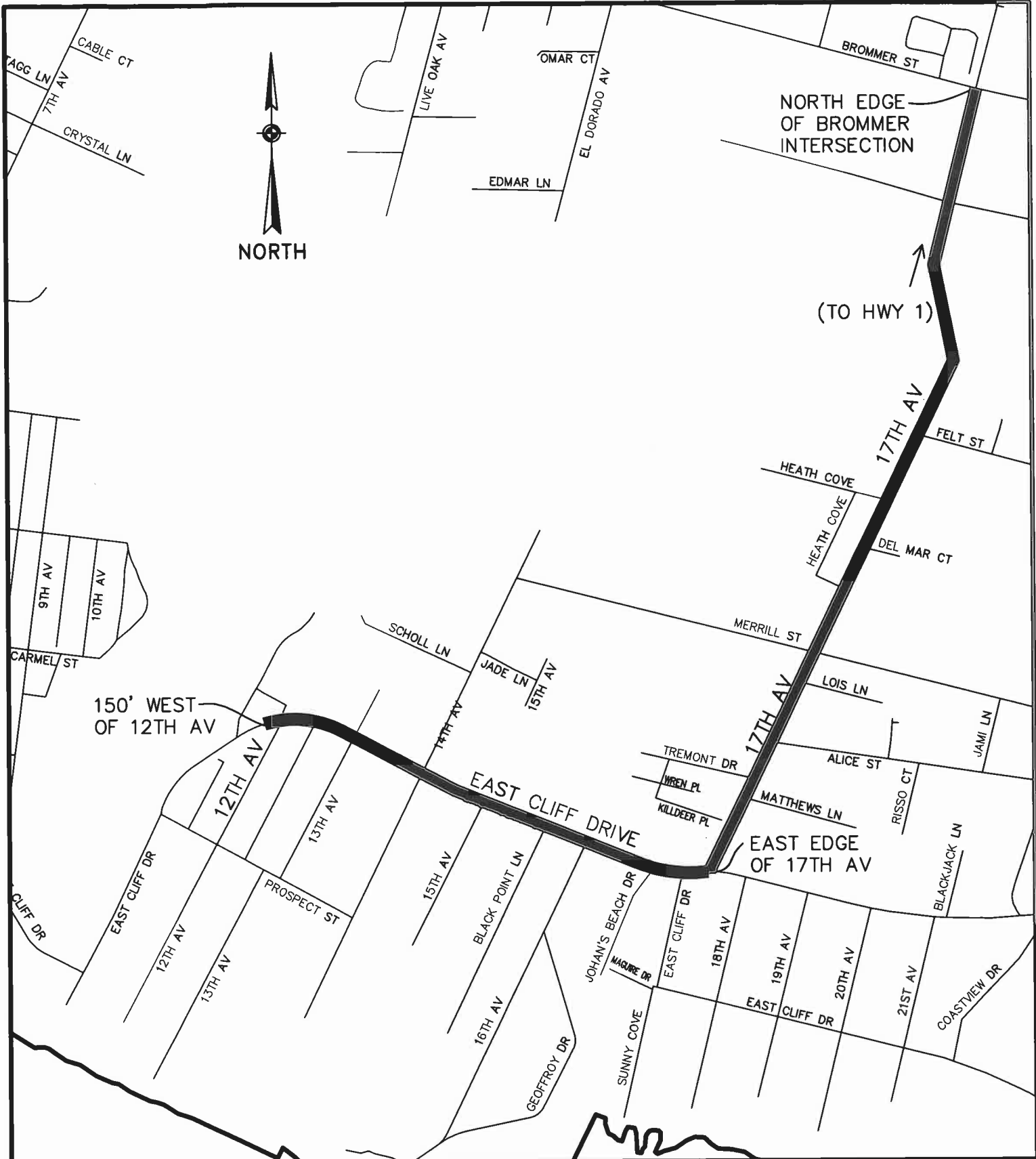

EAST CLIFF DRIVE
12TH AVE TO 17TH AVE

17TH AVE
EAST CLIFF DRIVE TO BROMMER ST

2012 RSTP PROJECT
VICINITY MAP

DESIGN: CRC
DRAFTING: CRC
CHECKED: JSL

DATE: 11/20/12
SCALE: 1"=500'
JOB NO: -

SHEET
B